

$1.5M^3 = 52" \times 46"$
 $5M^3 = 72" \times 72"$
 $8M^3 = 84" \times 104"$
 $16M^3 = 115" \times 120"$

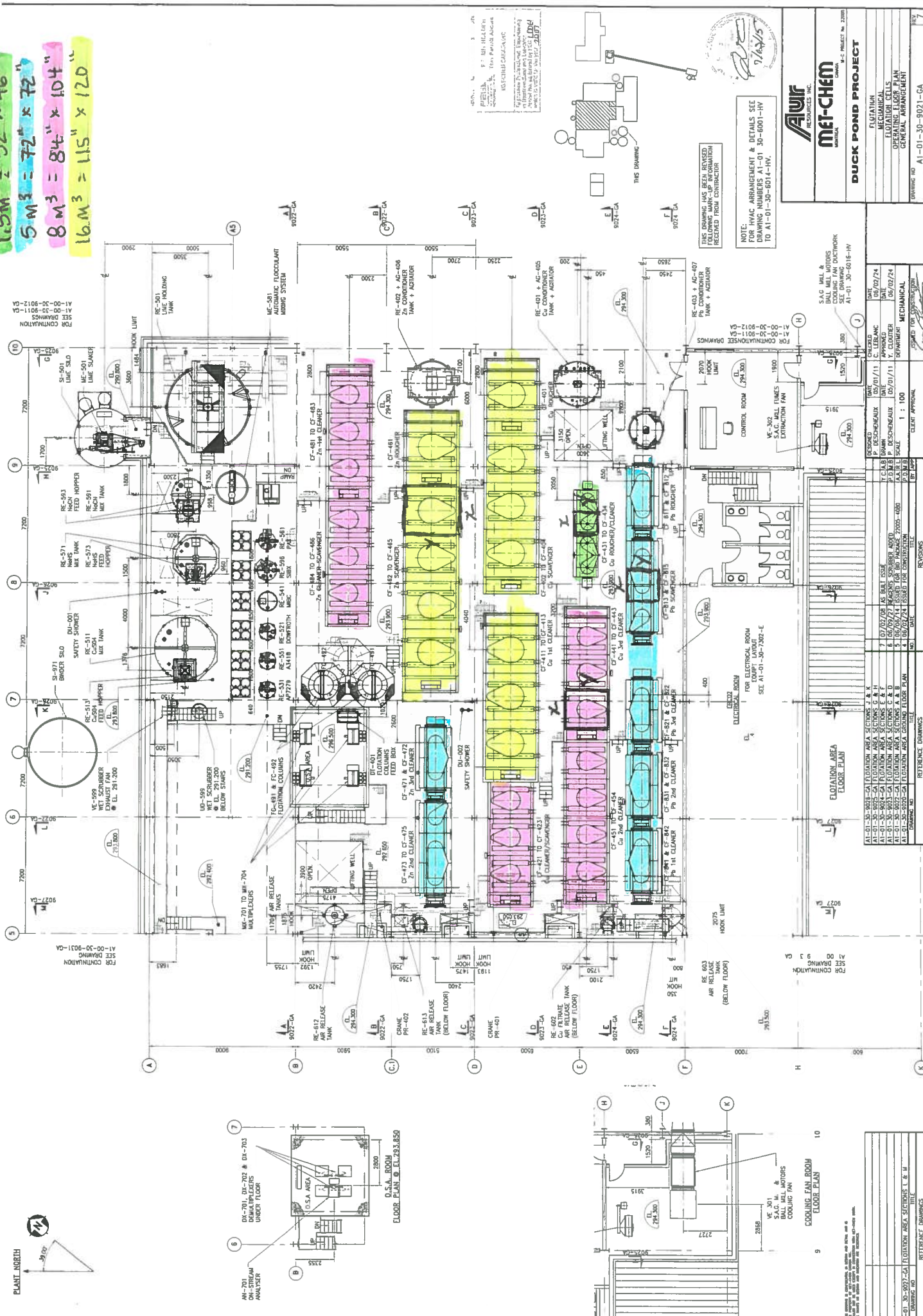

NOTE:
 FOR HVAC ARRANGEMENT & DETAILS SEE
 DRAWING A1-01-30-6001-HV
 TO A1-01-30-6014-HV.

THIS DRAWING HAS BEEN REVISED
 FOR THE FOLLOWING REASONS:
 RECEIVED FROM CONTRACTOR

Aurif
 RESOURCES INC.

MET-CHEM
 METALS

DUCK POND PROJECT

MECHANICAL
 ELEVATION CELLS
 OPERATING FLOOR PLAN
 GENERAL ARRANGEMENT

DRAWING NO. A1-01-30-9021-GA

| NO. | DATE | DESCRIPTION |
|-----|----------|------------------|
| 1 | 05/07/11 | ISSUE FOR PERMIT |
| 2 | 05/07/11 | ISSUE FOR PERMIT |
| 3 | 05/07/11 | ISSUE FOR PERMIT |
| 4 | 05/07/11 | ISSUE FOR PERMIT |
| 5 | 05/07/11 | ISSUE FOR PERMIT |
| 6 | 05/07/11 | ISSUE FOR PERMIT |
| 7 | 05/07/11 | ISSUE FOR PERMIT |
| 8 | 05/07/11 | ISSUE FOR PERMIT |
| 9 | 05/07/11 | ISSUE FOR PERMIT |
| 10 | 05/07/11 | ISSUE FOR PERMIT |

| NO. | DATE | DESCRIPTION |
|-----|----------|------------------|
| 1 | 05/07/11 | ISSUE FOR PERMIT |
| 2 | 05/07/11 | ISSUE FOR PERMIT |
| 3 | 05/07/11 | ISSUE FOR PERMIT |
| 4 | 05/07/11 | ISSUE FOR PERMIT |
| 5 | 05/07/11 | ISSUE FOR PERMIT |
| 6 | 05/07/11 | ISSUE FOR PERMIT |
| 7 | 05/07/11 | ISSUE FOR PERMIT |
| 8 | 05/07/11 | ISSUE FOR PERMIT |
| 9 | 05/07/11 | ISSUE FOR PERMIT |
| 10 | 05/07/11 | ISSUE FOR PERMIT |

| NO. | DATE | DESCRIPTION |
|-----|----------|------------------|
| 1 | 05/07/11 | ISSUE FOR PERMIT |
| 2 | 05/07/11 | ISSUE FOR PERMIT |
| 3 | 05/07/11 | ISSUE FOR PERMIT |
| 4 | 05/07/11 | ISSUE FOR PERMIT |
| 5 | 05/07/11 | ISSUE FOR PERMIT |
| 6 | 05/07/11 | ISSUE FOR PERMIT |
| 7 | 05/07/11 | ISSUE FOR PERMIT |
| 8 | 05/07/11 | ISSUE FOR PERMIT |
| 9 | 05/07/11 | ISSUE FOR PERMIT |
| 10 | 05/07/11 | ISSUE FOR PERMIT |

| NO. | DATE | DESCRIPTION |
|-----|----------|------------------|
| 1 | 05/07/11 | ISSUE FOR PERMIT |
| 2 | 05/07/11 | ISSUE FOR PERMIT |
| 3 | 05/07/11 | ISSUE FOR PERMIT |
| 4 | 05/07/11 | ISSUE FOR PERMIT |
| 5 | 05/07/11 | ISSUE FOR PERMIT |
| 6 | 05/07/11 | ISSUE FOR PERMIT |
| 7 | 05/07/11 | ISSUE FOR PERMIT |
| 8 | 05/07/11 | ISSUE FOR PERMIT |
| 9 | 05/07/11 | ISSUE FOR PERMIT |
| 10 | 05/07/11 | ISSUE FOR PERMIT |

| NO. | DATE | DESCRIPTION |
|-----|----------|------------------|
| 1 | 05/07/11 | ISSUE FOR PERMIT |
| 2 | 05/07/11 | ISSUE FOR PERMIT |
| 3 | 05/07/11 | ISSUE FOR PERMIT |
| 4 | 05/07/11 | ISSUE FOR PERMIT |
| 5 | 05/07/11 | ISSUE FOR PERMIT |
| 6 | 05/07/11 | ISSUE FOR PERMIT |
| 7 | 05/07/11 | ISSUE FOR PERMIT |
| 8 | 05/07/11 | ISSUE FOR PERMIT |
| 9 | 05/07/11 | ISSUE FOR PERMIT |
| 10 | 05/07/11 | ISSUE FOR PERMIT |

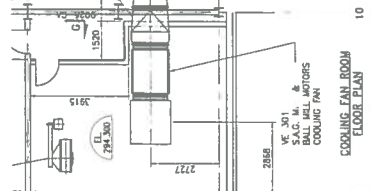
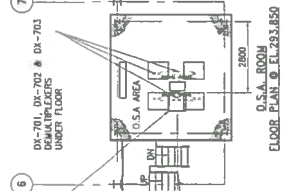

| NO. | DATE | DESCRIPTION |
|-----|----------|------------------|
| 1 | 05/07/11 | ISSUE FOR PERMIT |
| 2 | 05/07/11 | ISSUE FOR PERMIT |
| 3 | 05/07/11 | ISSUE FOR PERMIT |
| 4 | 05/07/11 | ISSUE FOR PERMIT |
| 5 | 05/07/11 | ISSUE FOR PERMIT |
| 6 | 05/07/11 | ISSUE FOR PERMIT |
| 7 | 05/07/11 | ISSUE FOR PERMIT |
| 8 | 05/07/11 | ISSUE FOR PERMIT |
| 9 | 05/07/11 | ISSUE FOR PERMIT |
| 10 | 05/07/11 | ISSUE FOR PERMIT |